

S/36018

S/36018

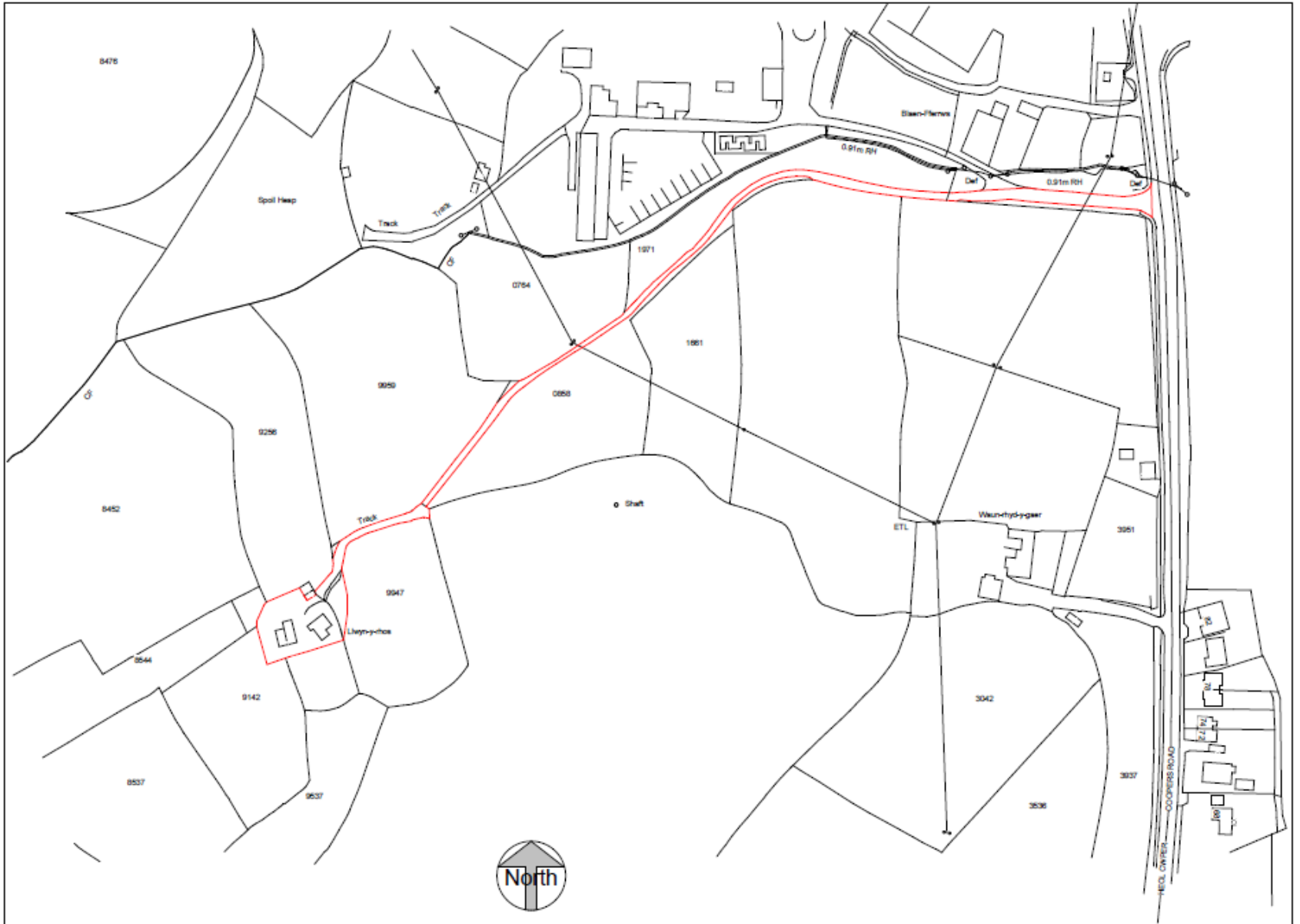

S/36018



S/36018

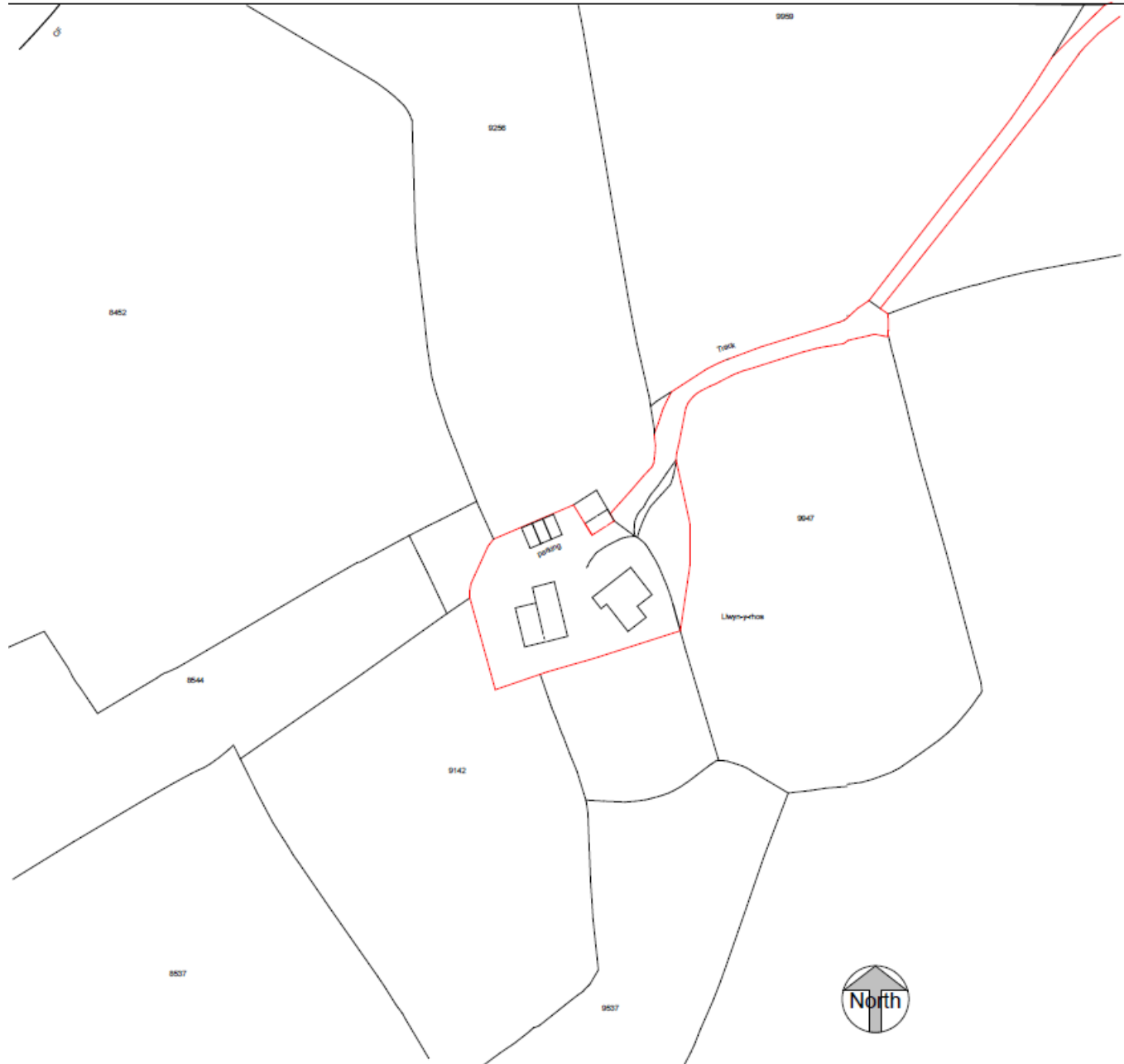

S/36018

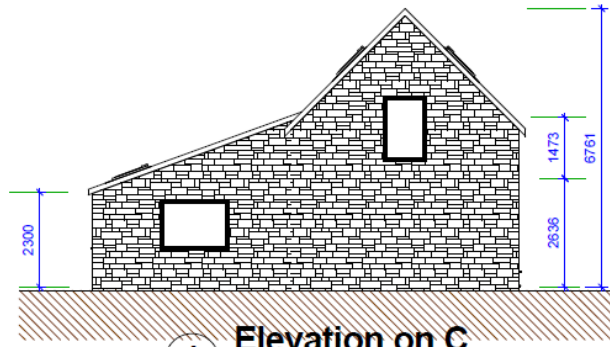

1 Elevation on C
1 : 100

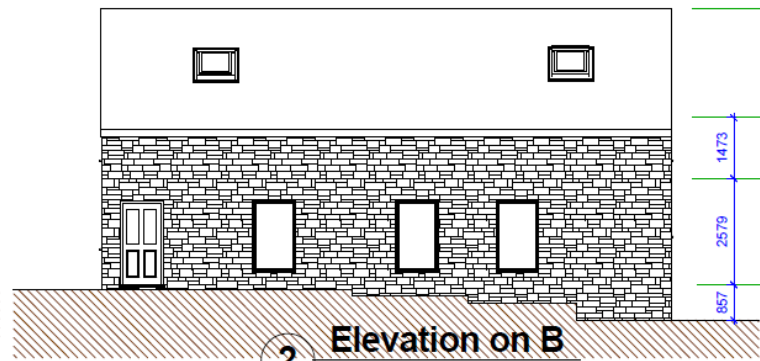

2 Elevation on B
1 : 100

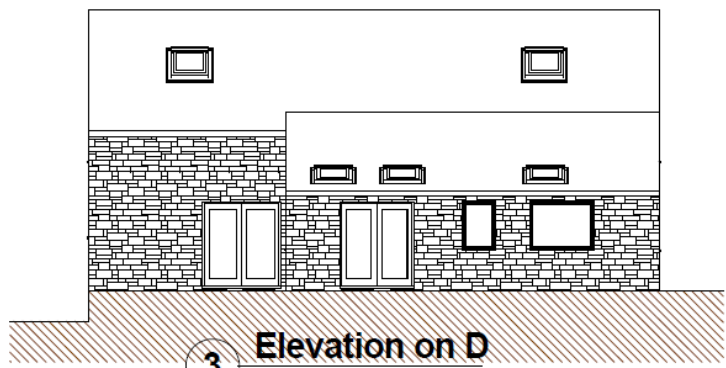
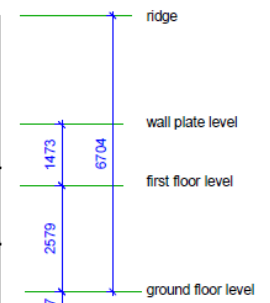

3 Elevation on D
1 : 100

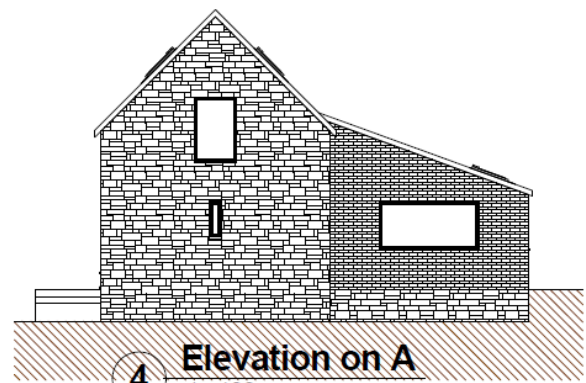

4 Elevation on A
1 : 100

S/36018

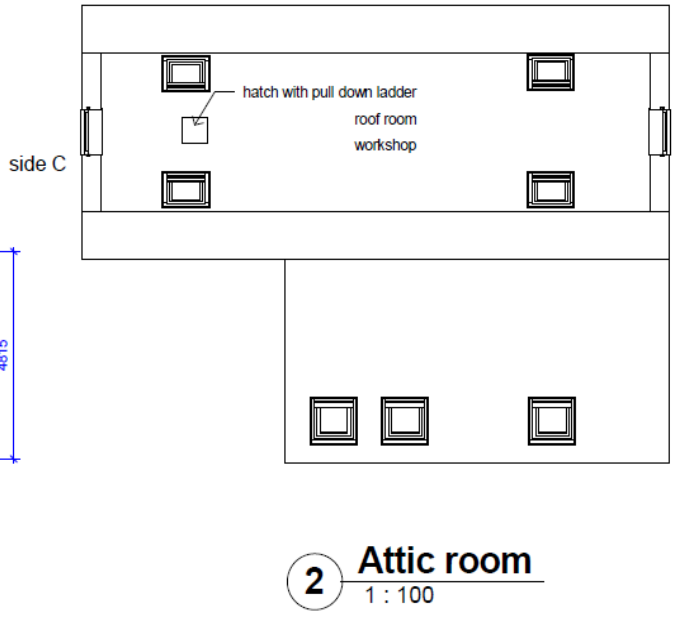
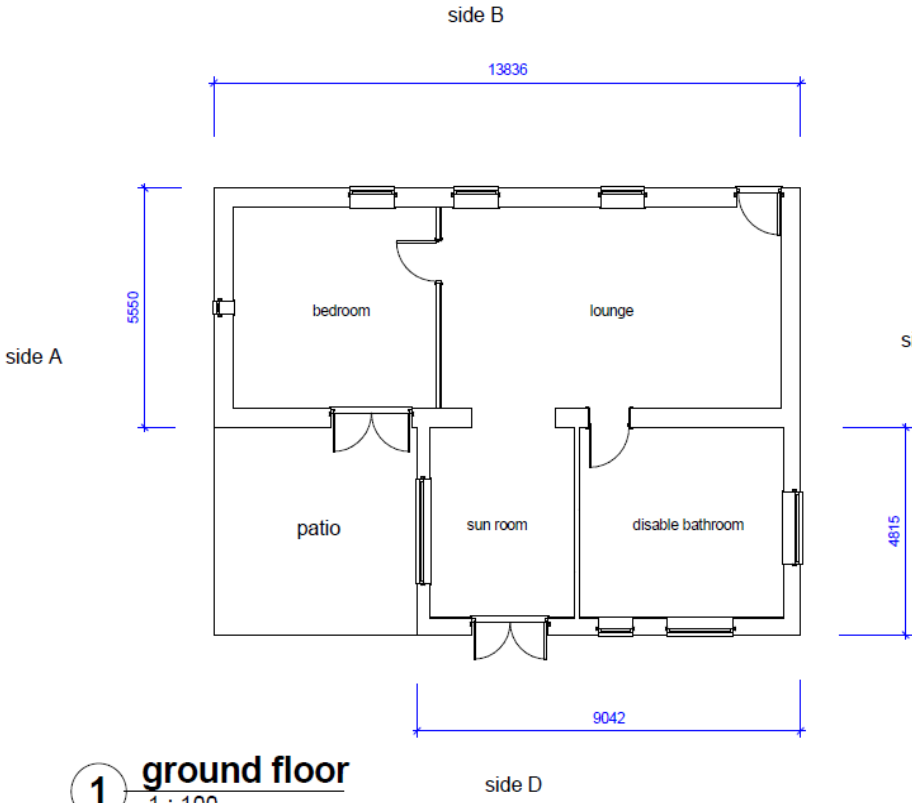

S/36018 — Previously Approved Scheme

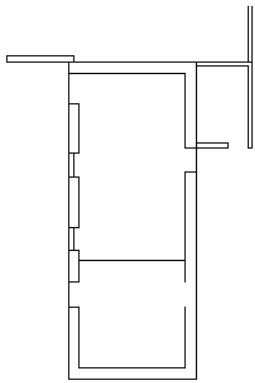

Existing Plan

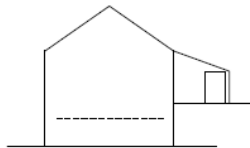

Existing North Elevation

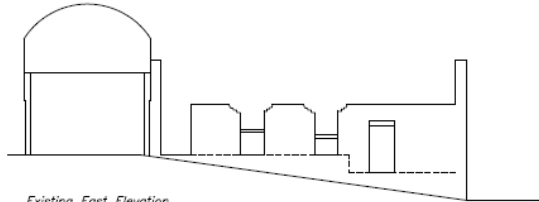

Existing East Elevation

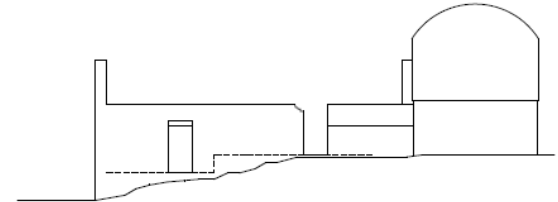

Existing West Elevation

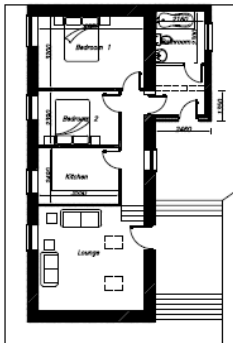

Proposed Plan

Existing item-to structure presently constructed of blackstone to be clad with natural stone to match main walls.

New extension to be constructed with the outer skin of natural stone to match main walls.

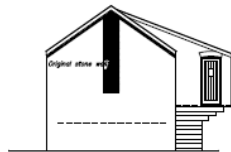

Proposed North Elevation

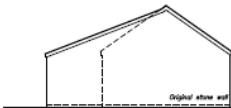

Proposed South Elevation



Proposed East Elevation

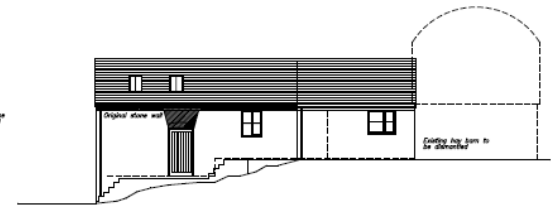

Proposed West Elevation

Extent of repair:
 Carefully take down existing fabric and loose stone/brickwork on East and West elevations. Remove all loose masonry along upper edges of existing on all elevations.
 Assess pattern of of mortar ties to existing on all elevations, refer to Structural Eng report.
 Rebuild masonry existing to match or existing up to original wall plate, retaining arched heads to openings. Provide new timber wall plate anchored to joists.
 Carry out local drilling of holes/levelling and abutting of vertical crack damage on North elevation with masonry to match existing.
 Take out and re-point all weathered joints with lime mortar. Install new cast iron gutter and construct using waterproofed bases of slotted castings and cover with roofing felt and natural slate tiles with matching ridge tiles.
 Finish large boards and sills to be treated softwood stained as required. Run water to goods to black plastic 'gape' profile.

S/36018



S/36018



S/36018



S/36018



S/36018



S/36018



S/36018



S/36018



S/36018



S/36018



S/36018

